

ELEVATION

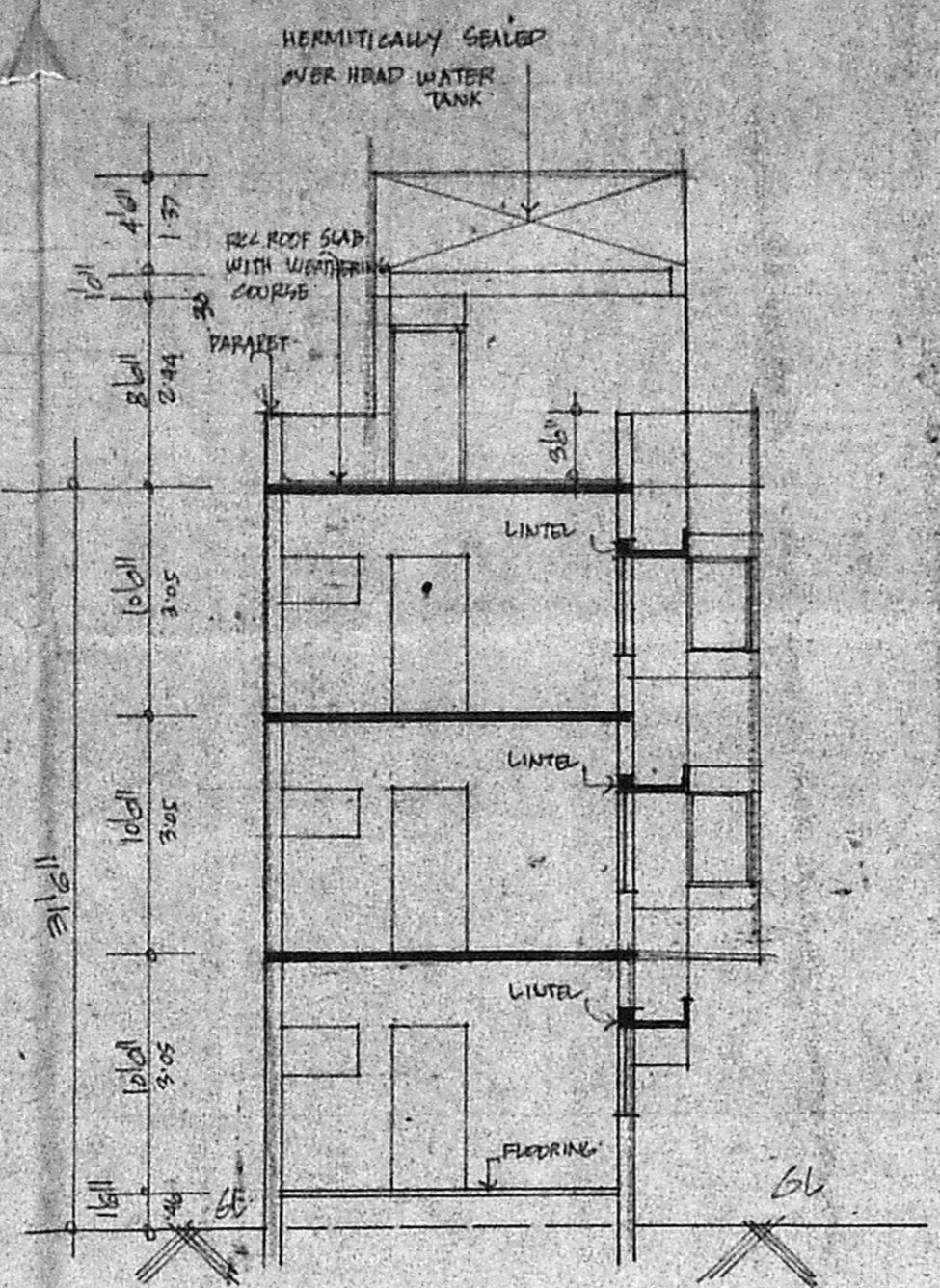

SECTION AT 'A-B'

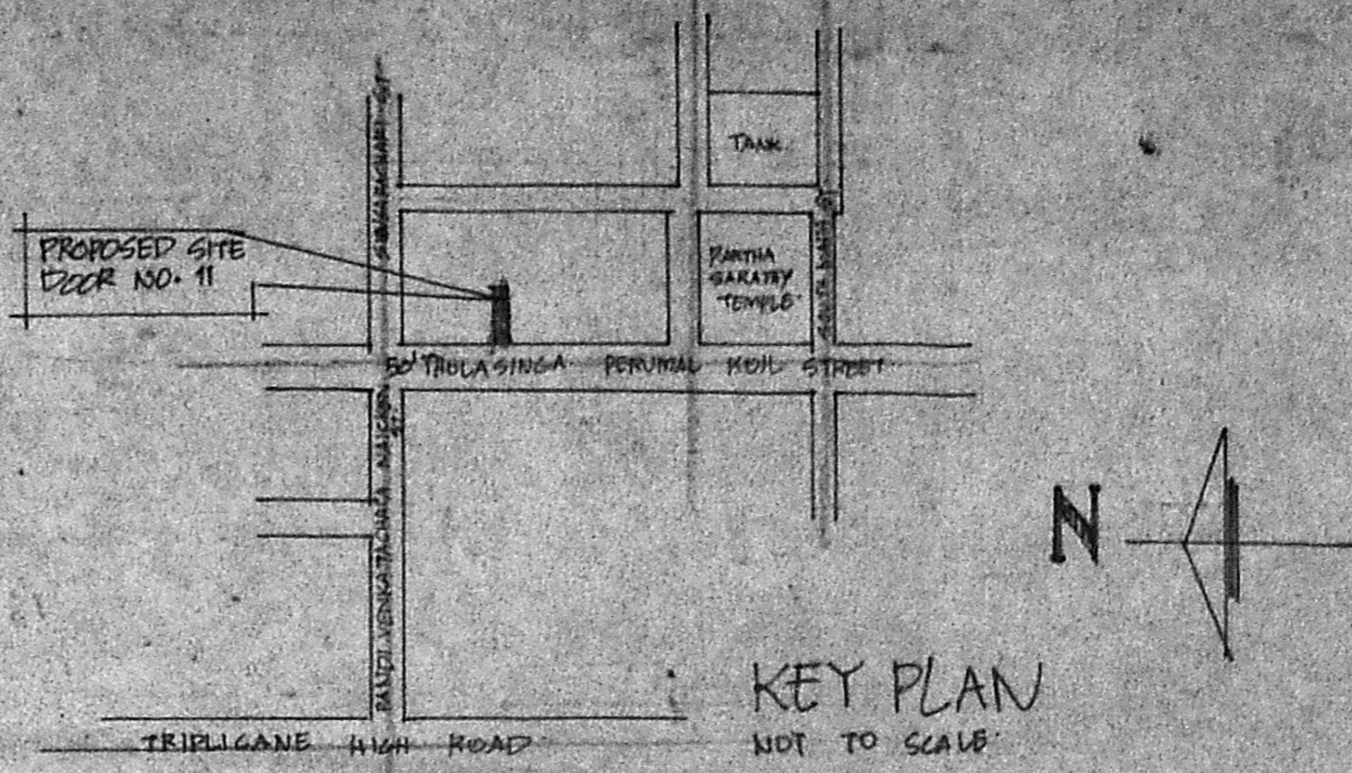

KEY PLAN
NOT TO SCALE

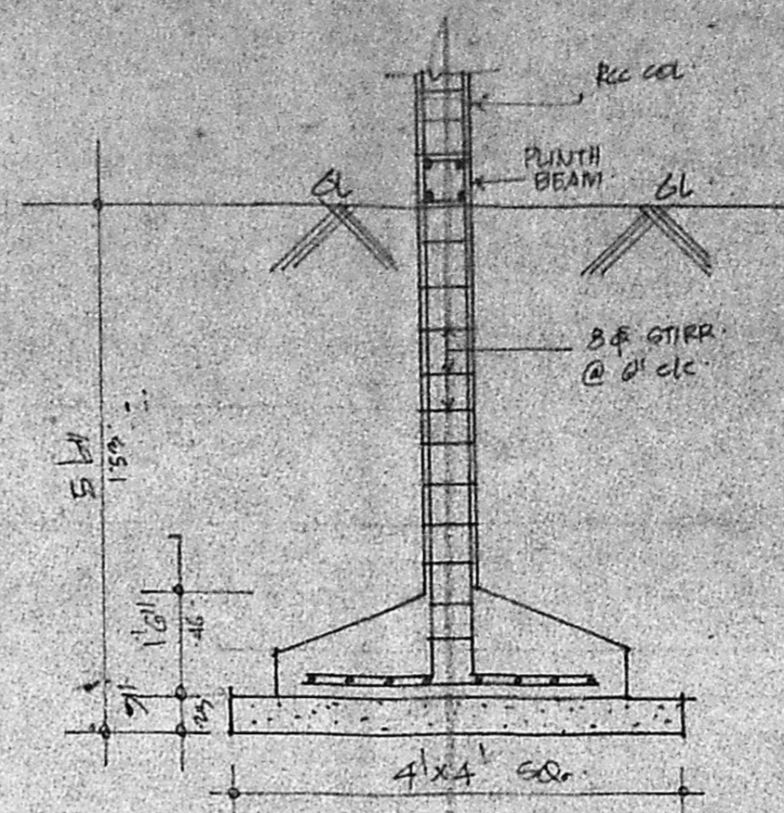

TYPICAL FOUNDATION
DETAILS

SCHEDULE OF JOINERY

D1	DOORS	3'0" x 7'0"	72 x 214
DE	"	2'6" x 7'0"	76 x 214
D	"	3'0" x 7'0"	72 x 214
W1	WINDOWS	4'0" x 4'0"	172 x 172
W2	"	2'6" x 4'0"	61 x 172
W3	"	3'0" x 2'6"	72 x 72
V1	VENTILATORS	3'0" x 2'6"	72 x 61
J	REC ONLY		

AREA DETAILS

TOTAL PLOT AREA	236.15 M ²
GROUND FLOOR AREA	23.65 M ²
FIRST FLOOR AREA	44.00 "
SECOND FLOOR AREA	44.00 "
TOTAL PLINTH AREA	41.65 M ²
	SAY 412.00 M ²
COVERAGE	61% F.S. 1.74

COLOUR INDEX

PROPOSALS SHOWN THUS :	
ROADS	---
BOUNDARY	---

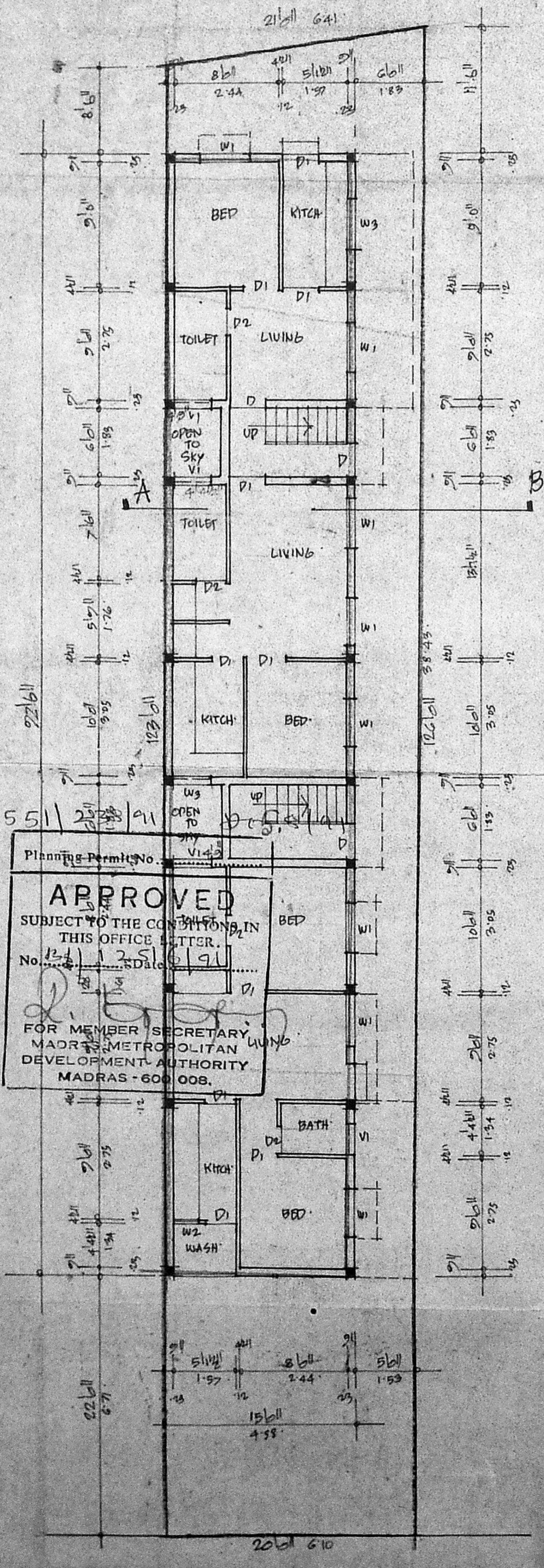

SITE PLAN & GROUND FLOOR PLAN

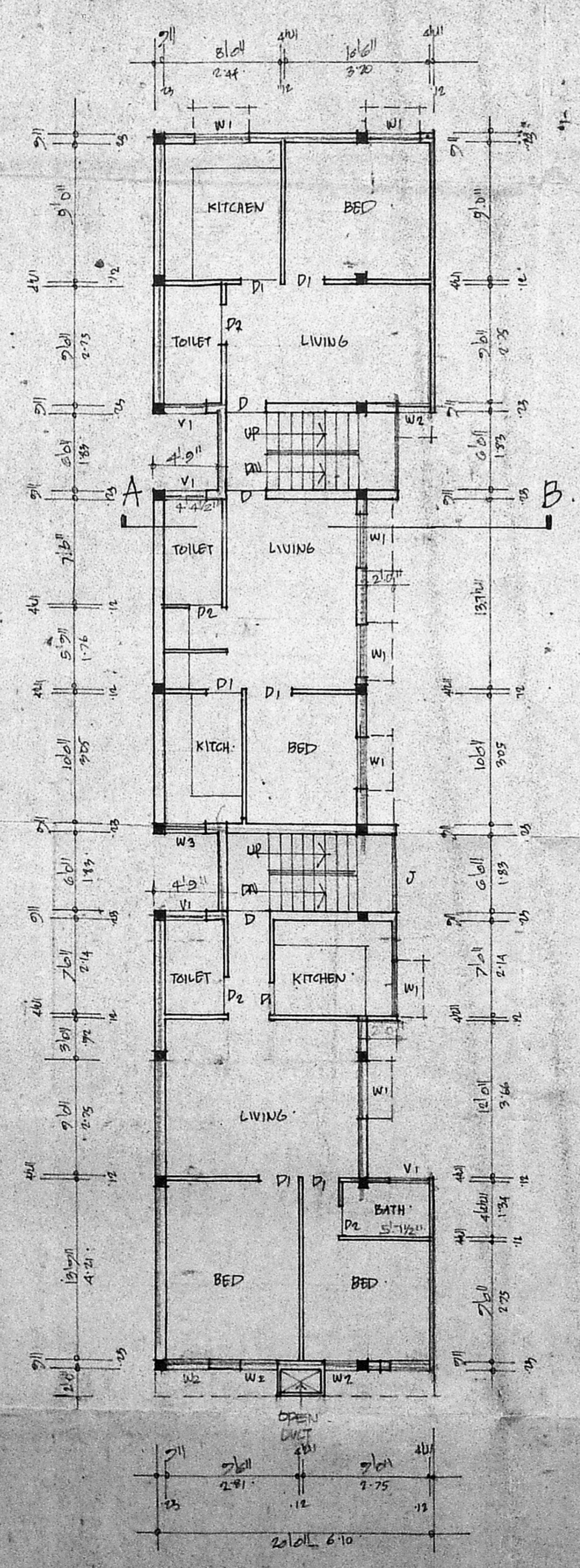

TYPICAL FIRST & SECOND FLOOR PLAN

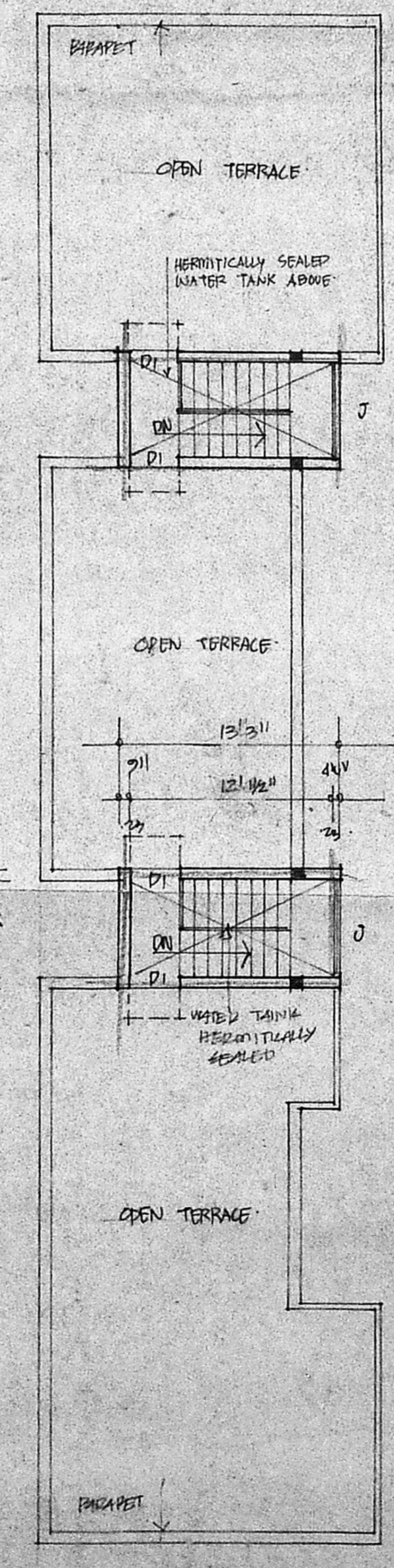

TERRACE PLAN

PROPOSED FLATS AT
DOOR NO 11, R.S. NO 1832,
THOLASINGA PERUMAL
KOIL STREET, TRIPPLICANE
MADRAS. BLOCK NO 35

SCALE 1" TO 8'0"

OWNER :

VENUGOPAL
CONSULTING CIVIL ENGINEER
LICENSE SURVEYOR CLASS II
CORPORATION OF MADRAS
5, NEELAKANDAN STREET
MURBANKKAM (LAKE AREA)
MADRAS-600 034